The Souvenir Card JOURNAL

FIRST QUARTER 2004

VOLUME 24 NUMBER 1

THE OFFICIAL PUBLICATION OF THE SOUVENIR CARD COLLECTORS SOCIETY

May 27- June 3, 2006

William Kriebel (27)

LAST CALL! DUES FOR 2004 ARE OVERDUE!

PLEASE SEND YOUR CHECK ("SCCS") TODAY TO

DANA MARR, P.O. BOX 4155, TULSA, OK 74159-0155

ON THE COVER: A copy of the souvenir card issued by the sponsors of Waashington 2006 and given to member donors of $25 or more per year to the exhibition (see page 3). The frame of the "stamp," modeled after the 1894 regular issue postage stamps (see page 5), is green for 2003. Its color and the "denomination" will change for the following years. The copy was made from a digital camera image taken at Mega Show during a meeting of the Metro Chapter and a presentation by Gordon Morrison.

Washington 2006 is also looking for stamp donations to use in "10,000+ beginners' packets...and as give-aways during the show." You can send them to W2006 Stamp Zone, c/o Joan Bleakley, 15906 Crest Drive, Woodbridge, VA 22191. "Include an e-mail address to be notified when your shipment has arrived." They are a 501(c)3 organization so doations are tax deductible.

Shown (right) are full-size preliminary designs for the exhibit medals.

◊

Down-sizing. You have probably already noted that this issue is smaller than the previous ones. Since the make-up is done in 16 page sections, plus the covers, we are now producing a 32 page edition as a cost-saving measure. It will still be produced on a quarterly basis. Unfortunately, you will be getting this copy later than I would have liked. See my "Please Note" comment on the opposite page.

◊

WANTED! ARTICLES, ILLUSTRATIONS, NEWS, INFORMATION!

I NEED YOUR INPUT for publication in this Journal. Send legible copy and clear (unfolded, please) photocopies (best with a CANON Color Copier in "Black" mode) of interesting or unusual items for reproduction. Originals are also welcome, I will return them if requested. Please bear in mind that the "working area" on a page is 6.75" wide by 9.25" high in order to maintain borders and "footer" information. Please include your SCCS membership number and SCCS numbers of the material you send. Thank you.

William Kriebel, Editor SCJ, 1923 Manning Street, Philadelphia, PA 19103 (fax) 215.735.3642

The Souvenir Card
JOURNAL
First Quarter 2004 Volume 24 Number 1

ANA MEMBER

Board of Directors

President& Treasurer:
Arthur Benjamin (1032)
PMB # 2261
Brooklyn, NY 11230
718.627.1879 (Evening)
asbenjamin@msn.com

Vice President & Show Chairman:
John A. Parker (1546)
P.O. Box 905
Loganville, GA 30052
770.554.2615 (Evening)
j.a.parker.anc@juno.com

Secretary:
Dana M. Marr (751)
Post Office Box 4155
Tulsa, OK 74159-0155
918.664.6724
dmarr5569@aol.com

Members at Large:
John W. Jackson (956)
Post Office Box 4629
Warren, NJ 07059
908.604.4841

Edward J. Kintop (1454)
4308 Eton Place
Minneapolis, MN 55424-1049
612.922.0609

A. Stephen Patrick (1397)
2729 Cloudcroft Drive
Apopka, FL 32703-7719
407.889.0528

Robert Waszilycsak (191)
919 Clover Lane
Chester, PA 19013
610.494.7981

Publicity Director:
Robert J. Hallett (1619)
6929 Storch Circle
Seabrook, MD 20706
301.794.6830 (Evening)
BobHalt257@aol.com

Editor - SCJ:
William Victor Kriebel (27)
1923 Manning Street
Philadelphia, PA 19103-5728
215.735.3697 Fax (215) 735-3642
kriebewv@drexel.edu

President Emeritus:
Curtis D. Radford, M.D.(1)
414.235.8121 (Evening)

CONTENTS

	Author	Page
As I See It	William Kriebel	C 2
President's Message	Arthur Benjamin	2
Members Write and other matters	Membership	3
Souvenir Card Exchange	Membership	4
ASDA Souvenir Card Update	Larry Dodson	5
Some Recent Cards	William Kriebel	6
Filling In Holes (in the Catalog)	Paul Melnick	12
SCCS Auction: First Quarter 2004	Harry Corrigan	16
Prices Realized: Third Quarter 2003	Harry Corrigan	16
ABNCo: The Last Hurrah?	William Kriebel	21
Forerunners Illustrated	William Kriebel	25
SCCS Metro 4 Order Form	Metro Four	30
Souvenir Cards Available or Forthcoming and Major Shows		31
Souvenir Card Sources		32
Historical Evolution of American Bank Note Company		C3

PLEASE NOTE: I attempt to send the photo-ready copy of each issue to the printer no later then the first of the last month of the Quarter. So I request any input—ads, articles, illustrations, comments—to be sent to me no later than the middle of the second month of the Quarter. Your cooperation in meeting this goal is appreciated. Ed.

INDEX TO ADVERTISERS

Robert S. Bailey	3	U.S.A. Coin Co.	15
Souvenir Card Collectors Society			
Journal Advertising Rates	2	Requst for Articles	C2
Journal Back Issues Available	4	Membership Information	C4
Souvenir Card Exchange	4	SCCS Dues Renewal	C2

Membership information, dues or replacement journals are the responsibility of the Secretary, Dana Marr. Information concerning this journal including submission of articles and advertisements should be addressed to the Editor. Thanks!

PRESIDENT'S MESSAGE

Arthur Benjamin (1032)

[For some unexplained reason, Art was not able to prepare a "message" for this issue and unfortunately I waited until today, 18 March, for it. This is obviously much later than I would like to send an issue to the printer. In today's mail I received the latest from the BEP offering a subscription ($40.00) to their proposed two intaglio cards for 2004 (see p. 32). I am showing here a copy of the text card which came with last year's final intaglio (see SCJ 23:4, p. 24) and an eagle printed on a spider-press by Paul Melnick Ed.].

National & World Paper Money Convention
"Patriotism" Intaglio Print
St. Louis, Missouri - November 2003

The "Patriotism" Intaglio Print card features the vignette "America" (miscellaneous die # 1701) which was engraved by Charles Kennedy Burt, August 25, 1873. The die card record indicates that this vignette was used on the $50 United States Note, Series 1875, 1878, 1880, a Certificate of Registry, and a $50 Treasury Note, Series 1878. Mr. Burt was never employed by the Bureau of Engraving and Printing but engraved on a contract basis from about 1867 to 1883. Charles Burt died in' Brooklyn, New York on March 25, 1892.

The vignette "Eagle" (miscellaneous die #14889) was engraved April 10, 1940 by Charles M. Chalmers. Chalmers engraved at the Bureau of Engraving and Printing from April 14, 1903 through December 12, 1922 when he left to work for American Bank Note Company. He remained there until 1934 and returned to the Bureau in 1937 where he worked until retirement on May 15, 1942.

The vignette "Patriotism" (miscellaneous die #16746) is based on a painting by mural artist Vincent Aderente. It was engraved by Richard M. Bower in 1952. Mr. Bower worked at the Bureau of Engraving and Printing for over 35 years, from 1937 until retirement in 1972. While at the Bureau he held several different positions that included pantograph operator, typist, booker, apprentice engraver, picture engraver, Assistant Chief, Office of Engraving and Chief, Office of Engraving. As an engraver, he apprenticed under Carl T. Arlt and engraved postage stamps, migratory bird stamps, and military payment certificates.

SOUVENIR CARD JOURNAL ADVERTISING

Prices are per issue based on camera-ready copy or a set-up, **one time charge of $5.00**. Payment should be made, in advance, to the "SCCS" and sent with copy and any instructions to the Editor. Ad location is at the discretion of the Editor, but requests will be honored if possible. Please use the SCCS numbering system and provide full identification and condition of the material being offered. All input must be received by the middle of the second month of the quarter involved.

2004 RATES PER ISSUE

1/4 page (6.75" x 2.3" or 3.25"x 4.5") =	12.00
1/3 page (6.75"x3") =	16.00
1/2 page (6.75"x4.6" or 3.25"x9.25") =	24.00
2/3 page (6.75"x6') =	36.00
Full page (6.75"x9.25") =	48.00

William Kriebel, Editor, SCJ
1923 Manning Street, Philadelphia, PA 19103
kriebewv@drexel.edu

SCCS Vice President **John A. Parker** (1546) was pictured in the January 2004 issue of *Bank Note Reporter* (p. 28) in a color spread on the PCDA show in St. Louis, sporting a tee-shirt featuring an enlarged copy of the BEP's 2004 Series $20.00 note.

◊

Speaking of the BEP, a front page story in *Linn's Stamp News* (22 December 2003) featured Thomas A. Ferguson, director of the BEP, in an article dealing with the fact that the Bureau will cease production of United States postage stamps some time in the next 22 months. It seems that the USPS wants cheaper, self-stick stamps that the Bureau does not have the capability to produce. "We can competitively beat most people in intaglio," the director said. "We have the engravers. We have the presses. We had the technology. It was ours."

Unfortunately, the USPS apparently doesn't want to pay the price. As a result, the Bureau is planning to sell off its offset-intaglio F press(operational in 1991) and the Andreotti (a gravure press installed in 1970-71 and rebuilt and refurbished in 1995-96). I do not know what presses are used for souvenir cards, but it seems the BEP, in spite of comments reported to the contrary, is getting out of that business as well.

◊

The BEP's "Product Catalog (Volume 1F-03) arrived in time for "holiday shopping" by presenting its "Treasury of Gift Collections." It included "The People's Document" a 26" x 31" engraved facsimile of the Declaration of Independence, which comes with a "full color illustrated booklet presenting the history and the present day information of this historic document." The package also includes a "Certificate of Authenticity"(?) All for only $199.95

They also offered the "Engraved American Heritage Collection" aka. as last year's souvenir cards. Priced at $35.00 each or all four for $120.00 (#43000).

◊

Regency Superior held an auction on 13 December 2003 in St. Louis. Two lots caught my eye: 2792, 1987-92 American Bank Note Company "Archive Series," complete in original folios, estimated at $1,000; and 2793, 1988 Centennial Share Certificate [SCCS FB1988B], estimated at $200. In checking their web site on 10 December, the first lot's "current bid" was $475, but the prices realized after the sale indicate the winning bid as $300! If true, that was a real good buy! The share certificate sold for a reported $170. Hammer prices do not include "15% Buyer's Premium."

◊

Linn's Stamp News of 23 February 2004 carried a item on the upcoming Washington 2006 international philatelic show. The organizers have issued their fifth newsletter and a 2003 souvenir card.

"The engraved card begins a new series of common designs that feature the Washington 2006 logo and proofs of stamp labels depicting the Capitol building as a central vignette surrounded by a frame reminiscent of the United States 1894 definitive issues.

"The numerals in the image will change from year to year as will the color of the frame. The first card will carry the denomination of '3,' reflecting membership during 2003, followed later by '4,' '5,' and '6.'"

The cards were printed by **Mike Bean**. You can view and/or download the newsletter from the organization's web site: www.washington-2006.org For details on becoming a sponsor, write Box 2006, Ashburn, VA 20146-2006.

◊

An APS member, Henry G. Flatow, NOT in the SCCS has a collection of souvenir cards (USPS, BEP, ASDA, UN, etc.) he would like to dispose of because of his age/health. List available. Write him at 35 Park Ave. Apt 6N, Suffern, NY 10901.

Souvenir Cards for the Specialist from Robert S. Bailey

We have been selling fine stamps for collectors for over 35 years. We have belonged to the American Philatelic Society for 35 years and are also members of the American Topical Society. We recently joined the SCCS. We sell BEP, SO, PS, UN, Forerunners, APS, ASDA & SCCS Souvenir Cards. Our website has listings, imagery & data on many souvenir cards. Visit our web site at:

http://rsb.riche.net/homepage/indexriche.htm

Robert S. Bailey, 2995 Van Buren, A13 PMB 236, Riverside, CA 92503

Telephone: **(909) 780 5107** E-mail Us at: rsbastamps@aol.com

We buy souvenir card collections, and U.S., French & French Colony stamp collections.

C

Wanted: YOUR AD HERE! Your membership entitles you to one free ad in each issue of the journal. Your ad will be repeated four (4) times, unless I am notified otherwise. Please limit your ad to five lines of type or it may be edited to fit the space available. **Send copy to the Editor**. Thank you.

2

For Sale: Souvenir Cards wholesale lot for sale. Various BEP #1-76, PS #2-33. Quantities range from 1 to 20 per number. Total 1,313 cards. Retail $8,407. 85% discount. Net $1,261 + shipping. Send SASE for inventory. **Jerome Husak** (2015), **12302 W. Beechwood Dr., Sun City West, AZ 85375.**

1

For Sale: BEP, ABNCo, Union, Duck, USPS, Bean, UN, APS, ASDA, Chapter, Bank Note, Event souvenir cards. Mint, Show canceled, USPS Max cards. Discounts to 20%. Postage, insurance included. Lists: **Stan Miller** (647), **PO Box 788, Pleasant Valley, NY 12569** afterthebluе@worldnet.att.net

4

For Sale: BEP Prints: B65, B70, B72, B74, B85, B91, B95, B101, B122, B127, B130, B134, B137, B141. Make reasonable offers to: **Ed Whelan** (344), **47 Gould St., Stoneham, MA 02180**. Day: 781.788.7076 or **edmund_l_whelan_jr@fleet.com**

3

Wanted: Philatelic Truck related material wanted by exhibitor. Please contact: **Gregg A. Hopkins, Sr.** (2031) **(t) 602.954.8175; (f) 602.957.2910; (e) In1stPlace@aol.com**4

4

For Sale: FB 1882Aa Garfield Memorial book in excellent condition: $260 + postage (See Fourth Quarter 1999 SCJ and Third Quarter 2002 SCJ). **Don Robinson** (364), **26 Cole Road, Fairfield, NJ 07004** (973) 227 2978.

4

For Sale: First Bureau of the Mint souvenir card 1988 ANA Convention, Little Rock; only 500 issued, $80. **Herb Meisels** (3), 230 **West End Avenue, New York, NY 10023.**

3

Wanted: BEP nos. 69, 84, 116, 126, 149, 192, 199, 216, 224, 226, 227, 231, 232, 233, 235, 251, FUN 2001, IPMS 2001, IPMS 2001 Proof, ANA 2001, ANA 2001 Proof. Have following to trade-BEP nos.2, 4, 5, 6, 7, 8, 30, 44, 50, 55, 58, 62, 63, 75, 94, 99, 103, 112, 134, 137, 141, 146, 150, 180, 185. SO nos 20, 21, 32, 55, 66, 77, 80, 83, 106, 109, 120. **John Rodman** (2030), **P.O. Box 251256, L.A., CA 90025. PH 310-470-2428,** MillionDollarBoutique@yahoo.com

2

For Sale: Souvenir Cards - BEP. USPS. UN, PPU and ASDA, mint and canceled. No. 10 SASE (83¢) for lists. **Stephen Goceliak** (831), **P.O. Box 157, Fords, NJ 08863.**

1

For Sale; BEP Dec. of Indep; Annual Repts: Int'l BN 1988, USBN 1990 thru 1994, ABN 195. Also, ABN sales brochure aabout 1985, ABN SO 148-149-150 w/envs Nos. 169/300. Make offers to: **David Anderson** (36) **2401 Burlison, Urbana, IL 61801** or dandrson@soltec.net

1

For Sale: Three Crane Paper Co. calendars for year 2001, pristine. Two in Spanish, one in English, and in original mailing carton. Vertical format, 13" x 20", with plastic hang tag. Header block to calendar ("Crane Paper Co.") is superb intaglio (collectible in itself) in green and black. $30 each, ppd. **Robin Ellis** (120), **2519 Broadway (302), San Antonio, TX 78215.**

◊

SOUVENIR CARD JOURNAL BACK ISSUES AVAILABLE

The Souvenir Card Journal has been produced since 1981. Back issues include informative articles and information not to be found elsewhere regarding souvenir cards and related material. If you missed any:

Journals for the years 1981 through 1985 are available for $10.00 per year (four issues); $2.50 per issue. For 1986, 1987 and 1989: $12.00 per year; $3.00 per issue. For 1988 (one combined issue incorporating the first SCCS Catalog), a special price of $22.50 for a "working" copy. For 1990 through 1998: $20.00 per year; $5.00 per issue. From 1999 on: $25.00 per year; $6.25 per issue. Note: For a few issues these will be photocopies as the originals have all been sold out or dispersed at shows. All prices are inclusive of postage and handling. Orders or requests for further information should be sent to:

Dana Marr, P.O. Box 4155, Tulsa, OK 74159-0155. Telephone (918) 664-6724.

ASDA SOUVENIR CARD UPDATE

Larry Dodson (160)

The 1Q03 SCJ included a list of the ASDA cards issued between 1999 and 2002 along with a set of proposed SCCS numbers for those cards. The article asked for reports on any discrepancies in that list as well as any additional information. Missing from that list is a card reported by **Martin Jaffe** (1744) of Flushing, New York. This card is for the December 1999 LISDA. Inserting that card in its proper place in the list changes the numbers of subsequent cards by one.

Information from Alfred Corse of Port St. Lucie, Florida, about the issue dates of the World Stamp Expo 2000 cards causes the numbers for most of those cards to be revised. New cards for 2003 have also been added.

The modified list of cards for the years 1999 through 2003, including updated proposed SCCS numbers is shown below.

The fields of the listings are as follows:
1) proposed SCCS catalog number,
2) date of issue or first day of the stamp show being honored,
3) name of the stamp show, and
4) subject of the card.

ASDA 242, 19990226, Chicago 99, California Gold Rush
ASDA 243, 19990422, Spring Mega 99, Ayn Rand
ASDA 244, 19990612, LISDA Spring 99, New York City Landmarks
ASDA 245, 19990624, Anaheim 99, Aquarium Fish
ASDA 246, 19990826, StampShow 99, All Aboard! - Classic Trains
ASDA 247, 19991118, Fall Mega 99, Celebrate the Century - 70s
ASDA 248, 19991211, LISDA Fall 99, Long Island Rail Road
ASDA 249, 20000406, Spring Mega 00, Louise Nevelson - Sculptor
ASDA 250, 20000707, WSE 2000, Space Achievements & Exploration *
ASDA 251, 20000708, WSE 2000, Landing on the Moon *
ASDA 252, 20000709, WSE 2000, Escaping Gravity of Earth *
ASDA 253, 20000710, WSE 2000, Probing Vastness of Space *
ASDA 254, 20000711, WSE 2000, Exploring the Solar System *
ASDA 255, 20001109, Fall Mega 00, NY Public Library (Lion)
ASDA 256, 20010329, Spring Mega 01, Pan-Am 1c Ship Invert *
ASDA 257, 20010329, Spring Mega 01, Pan-Am 2c Train Invert *
ASDA 258, 20010329, Spring Mega 01, Pan-Am 4c Car Invert *
ASDA 259, 20010329, Spring Mega 01, Pan-Am 80c Exposition Buffalo *
ASDA 260, 20011018, Fall Mega 01, James Madison
ASDA 261, 20020404, Spring Mega 02, Greetings from America
ASDA 262, 20020404, Spring Mega 02, Greetings from New York
ASDA 263, 20020627, ASDA Show, John James Audubon
ASDA 264, 20021024, Fall Mega 02, Hawaiian Missionaries
ASDA 265, 20030403, Spring Mega 02, Old Glory Stamp Booklet
ASDA 266, 20030626, Summer 03, Eagle Coil Stamps
ASDA 267, 20031023, Fall Mega 03, Holiday Music Makers
ASDA 268, 20031024, Fall Mega 03, Snowy Egret

* The nine cards marked with an asterisk have the stamp portion of the card printed on a cloth-like inlay.

Please report any discrepancies in this list and any additional information by e-mail to <ldodson@aztecfreenet.org> or by regular mail to Larry Dodson, 3624 W. Frier Drive, Phoenix, AZ 85051-6435.

SOME RECENT SOUVENIR CARDS

William Kriebel (27)

The **Milwaukee Philatelic Society (P.O. Box 1980, Milwaukee, WI 53201-1980)** issued their traditional awards banquet souvenir card (below) which uses a red overprint on the BEP Wright Brothers card B239) issued in February 2000. A limited number of copies are available at $10.00 each, plus $4.00 insured post, from the address above.

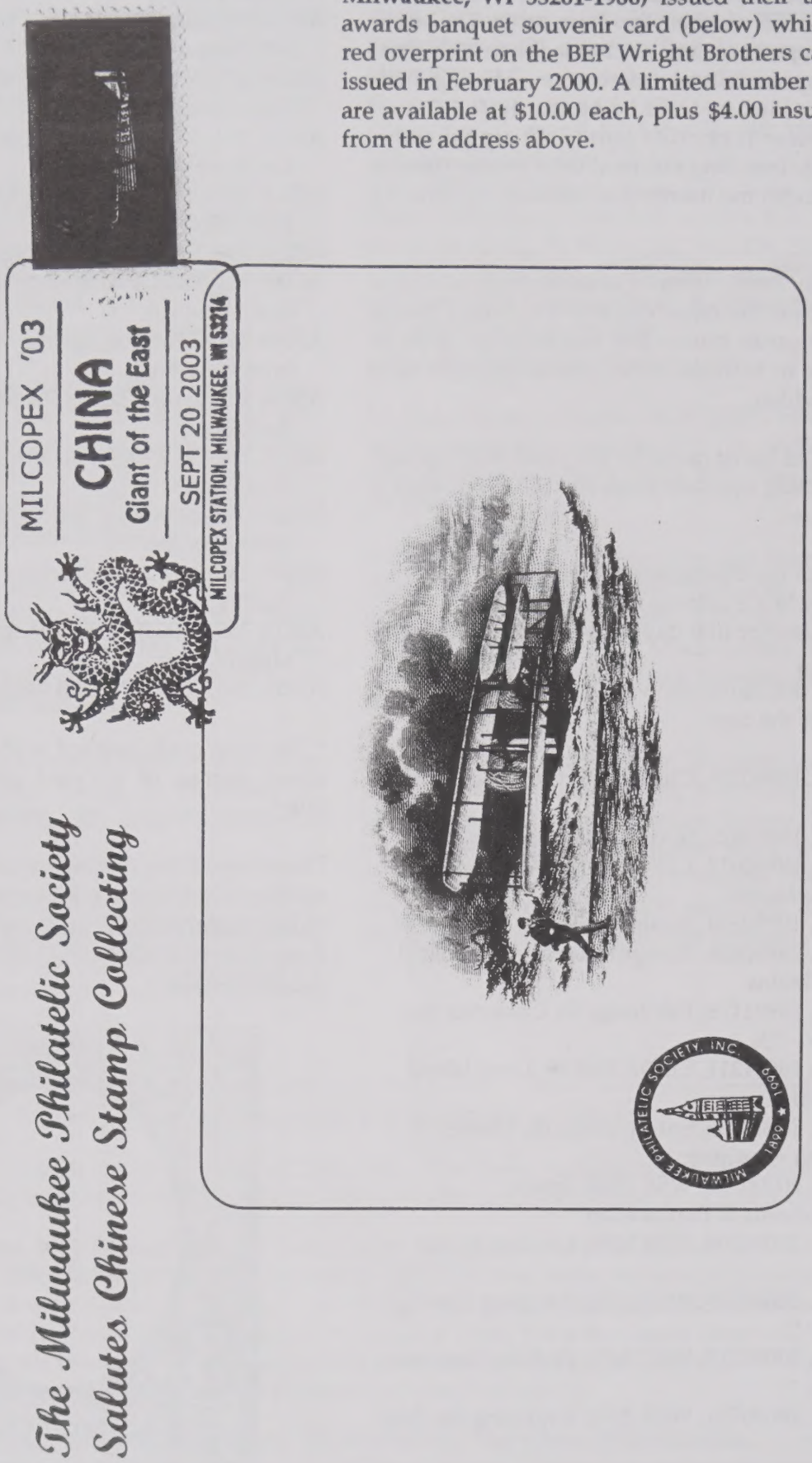

Chicago Paper Money Exposition — CPMX 2004
February 26 - 29, 2004

The International Bank Note Society (IBNS **Midwest**) has issued its ninth souvenir card (below) in conjunction with the 2004 Chicago Paper Money Exposition (CPMX). The card features a real bill in a plastic sleeve with the IBNS logo printed by **Mike Bean**. The card, as well as those from 1998, 2000, 2001, 2002, and 2003, is available for $7.50 each ppd., from **Brian Giese** (671), **P.O. Box 461, Sturtevant, WI 53177**. (The cards from 2001 and 2003 appear on the following pages. The card for 2002 was illustrated in the SCJ 22:3 Third Quarter 2002, p.33.)

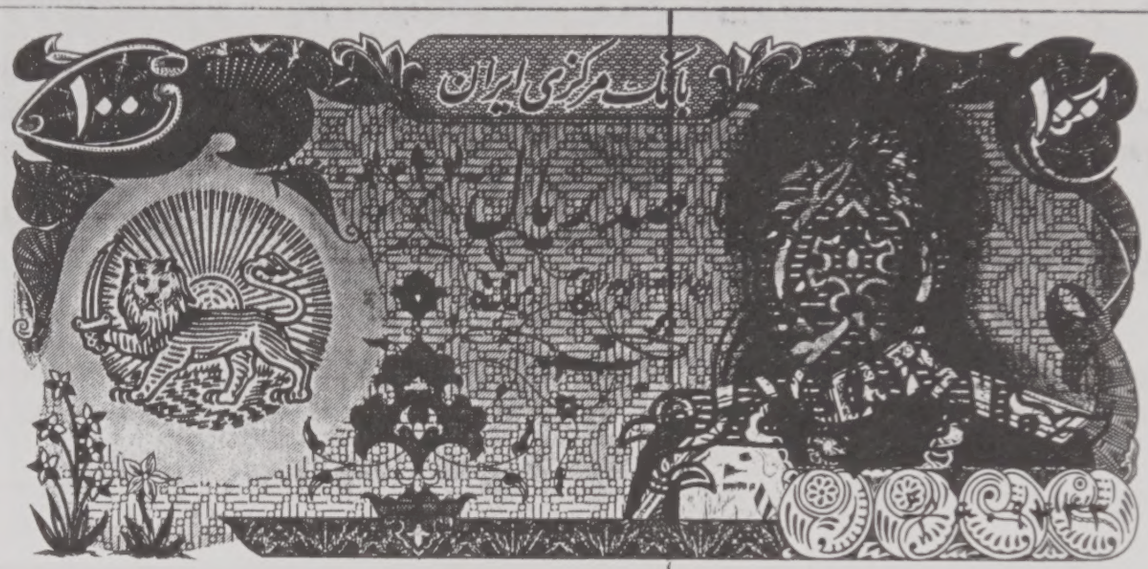

This Official CPMX souvenir card, ninth of the series, is a dual commemorative. First, it honors the tenth Chicago Paper Money Exposition. In addition, it recalls the 25th anniversary of the overthrow of the Shah of Iran and the siege of the U.S. embassy.

Krause Publications of Iola, Wisconsin, well-known publishers in the numismatic field as well as many other hobby and sports areas, is the sponsor of this widely acclaimed convention.

On January 16, 1979 Mohammad Reza Shah Pahlevi fled the country to Egypt. Two weeks later the religious leader Ayatollah Ruhollah Khomeini returned to Iran after 14 years in exile in France.

In October of 1970 the Shah was permitted to enter the United States for medical treatment. In a delayed response to this action, a group of militants seized the U.S. embassy on November 4, 1979. Of the approximately 90 people inside the embassy, 52 remained in captivity until the end of the crisis on January 20, 1981. This was some 444 days later after the US agreed to the demands of the Iranian government.

Attached is an Iranian note overprinted on the Shah's portrait and the watermark.

This Souvenir card is sponsored by the
Midwest Chapter of the International Bank Note Society

I. B. N. S.

This is card number 70 of 100 pieces.

Chicago Paper Money Exposition — CPMX 2003

February 20 - 23, 2003

This official CPMX souvenir card, eighth of a series, is a triple commemorative. It honors the ninth Chicago Paper Money Exposition as well as the 50th anniversary of Krause Publications. In addition, it recalls the signing of the armistice in 1953 signaling the end of the Korean War.

Krause Publications of Iola, Wisconsin, well-known publishers in the numismatic field as well as many other hobby and sports areas, is the sponsor of this widely acclaimed convention.

The signing of the armistice by The United States, North Korea and China ending the Korean War celebrates it's 50th anniversary on July 23, 2003 but to date the Republic of Korea (South) and Democratic Peoples' Republic of Korea (North) have not signed a peace treaty.

A North Korean note issued in 1978 is attached to this card.

This Souvenir card is sponsored by the
Midwest Chapter of the International Bank Note Society

I. B. N. S.

This is card number 70 of 100 pieces.

Chicago Paper Money Exposition—CPMX'01

March 1-4, 2001

This official souvenir card, sixth of the series, is a dual commemorative. It honors the seventh Chicago Paper Money Exposition as well as the 10th anniversary of Operation Desert Storm.

A massive buildup of Allied and American forces finally erupted against Iraq and Saddam Hussein on February 24, 1991, after he had attacked and attempted to annex neighboring Kuwait. The advance against Iraqi forces was swift and decisive. Thousands of Iraqi troops were captured even during the first day of the battle.

There had been 38 days of air attacks on various strategic targets and positions before the ground war began. Dessert Storm ended after only 100 hours of ground combat, it stands as a tribute to the abilities of the coalition's soldiers, their superior tactics, and their outstanding leadership.

The 1/4 Dinar issued by Kutwait and attached to this card was issued before the war, used during 1980-91.

This souvenir card is sponsored by the

Midwest Chapter of the International Bank Note Society

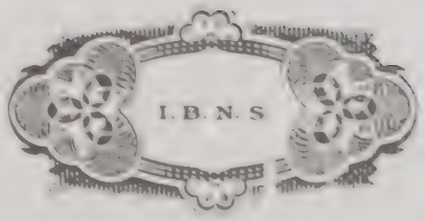

This is card number 33 of 100 pieces.

Metro Chapter Four

2004

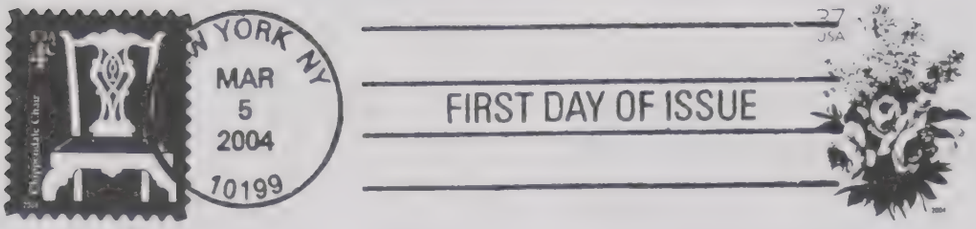

Souvenir Card Collectors Society

Metro Chapter One Annual Card 2004, canceled FDOI (M37a)

POSTAGE STAMP MEGA EVENT

MARCH 4 - 7, 2004 **NEW YORK, NEW YORK**

Souvenir Card Collectors Society

Metro Chapter Four

Metro Chapter One Mega Show Card, Spring 2004, mint (M38)

Early Morning

FILLING IN HOLES (in the Catalog)

Paul Melnick

Sometimes we find an item that is well known, sometimes it is a new discovery. The following are not new discoveries, but fill in descriptive holes in the original SCCS catalog, *The Souvenir Card Collectors Society Numbering System for Forerunners and Modern Day Souvenir Cards*, Tulsa, OK, 1989.

F1902A [IS&CPPU Local #2]

- Cover as described (below)
- Page 1: "Absolute Trust"- engraving by C. Elliott & Co. Phila. #565 showing a baby & dog.
- Page 2: "Early Morning"-engraving by Chas. H.. Elliott & Co. Phila. #469 showing cows in a stream, {copyrighted 1898] (opposite)
- Page 3: Untitled, no engraving company, show ing a dog with a key in front of a safe.

F1917A [25th IS&CPPU Convention]

- Cover: "The Mayflower"-[J. A. Lowell B. N.CO., copyrighted 1904] (see page 11).
- Title Page: ABNCo (next page)
- There are five additional photogravure images, interspersed with ads:
- S. Hoshino San-Suffolk Engraving Co.
- "The Meadow Pool"-J. Andrews & Son, Boston
- Harvard & Massachusetts Hall-Ward & Jenkins, Cambridge
- Portico New Technology Buildings-J. Peterson & Son
- The Harvard Gate-A.W. Elson & Co., Boston

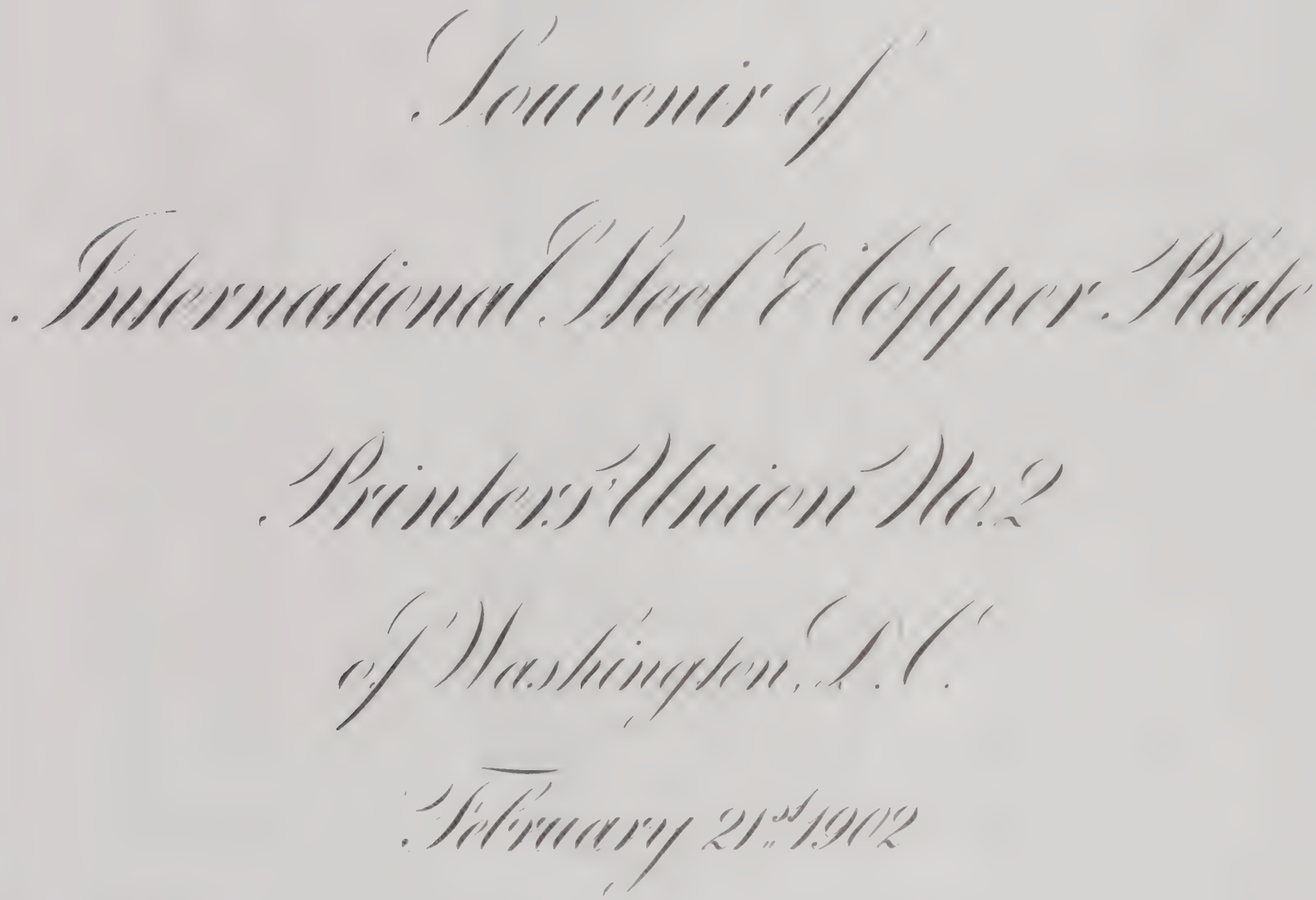

Twenty-fifth Annual Convention
International Steel and Copper Plate Printers Union
of North America
Affiliated with American Federation of Labor
July 16th to 21st 1917
Boston, Massachusetts
AMERICAN BANK NOTE CO BOSTON

SOUVENIR CARD COLLECTION—FOR SALE AS ONE LOT

SCCS	Event	Description	Qty	Notes
B-2	ANA'69	78th Anniversary	1	
B-7	ANA'70	79th Anniversary	5	
B-10	WESTPEX'	San Francisco (no envelope)	1	
B-11	NAPEX'71	Washington (no envelope)	1	
B-12	ANA'71	80th Anniversary	4	B-12 & B-18 are each short one envelope.
B-14	ASDA'71	New York	5	
B-18	ANA'72	81st Anniversary	9	
B-24	ANA'73	82nd Anniversary	4	All are mint, all with envelopes unless noted.
B-29	ANA'74	83rd Anniversary	5	Some envelopes show slight fading on edges
B-31	IWY'75	complete with folder	5	but are still new condition.
B-32	ANA'75	84th Anniversary	4	
B-38	ANA'76	85th Anniversary	5	**Total 87 pieces.**
B-41	ANA'77	86th Anniversary	9	
B-44	IPMS'78	Memphis	5	Retail value $ 1,300 approx.
B-46	ANA'80	Albuquerque	3	
B-47	IPMS'80	Memphis	3	
B53-	IPMS'81	Memphis	9	**The lot $ 650 plus postage, or best offer,**
B-88	ANA'86	Salt Lake City	1	
SO-10	ANA'79	88th Anniversary	4	
SO-12	ANA'80	89th Anniversary	4	

U.S.A. COIN CO., 419 Nebraska Street, Sioux City, Iowa 51101 1.800.872.2660

SCCS AUCTION: FIRST QUARTER 2004

Harry Corrigan (1767)

First, let me apologize for getting behind in mailing lots out to some successful bidders. I should be all caught up by the time you read this. If you think I should have contacted you but haven't heard from me, give mea call (919-362-9324, up to 9:00 pm Eastern time [6:00 pm Pacific], write or e-mail, and I'll get things straightened out .

I've got a pretty good supply of auction inventory for the time being, so please hold off on inquiries about submitting consignments until after the next auction. Next issue I will again be indicating the items that are most in need.

AUCTION BIDDING RULES

1. Mail bids must be received by the auction manager no later than 20 May 2004.

2. Send all bids to Harry Corrigan, SCCS Auction Manager, P. O. Box 871,Cary NC 27512, or e-mail hmcorrigan@yahoo.com.

3. Bid by lot number only; lots can not be broken up. The earliest bid wins a tie. Duplicates are available for many of these lots; if you want multiple copies of any lots, indicate how many copies of a given lot you are willing to take at your bid price.

4. Bid processing is still done manually, so you can do "or" bids (as in "bid $10 on lot X or lot Y, but not both"). You can also set maximum expenditure limits: "please limit total winning bids to $xxx (you fill in the amount you wish to limit to; once your winning bids reach that amount, I stop entering bids for you,)

5. Subject to rule 10 below, all items will be sold to the highest bidder. Bid reductions will be made only on lots with minimum bid of $20 or more. Such bids will be reduced to ten per cent over the second high bid, or ten per cent over the minimum, if no second bid.

6. Please observe the minimum bid listed next to the lot description. In general, minimum bids are $5 or more.

7. Lots will be shipped via US mail unless otherwise requested. Postage and insurance charges will be added to bidder's invoice.

8. Successful bidders are to remit payment in US funds on receipt of their invoice, unless other arrangements are made in advance with the auction manager.

9. Returns for cause (mis-description, etc.) are acceptable within ten days of receipt of shipment. Please contact auction manager before returning any items.

10. The auction manager reserves the right to withdraw any lot or to reject unrealistic bids.

ABBREVIATIONS USED

FDOI	First Day of Issue cancel
FDSC	First Day Show Cancel
Xth DSC	Show Cancel on Xth day
"SC"	Cancel generally accepted as a SC when no "true" SC available
CTO	USPS Canceled to Order
CDS	Circular date stamp cancel
V/C	Visitor Center cancel
-M	Matching stamp used in cancel
-T	Thematic stamp used in cancel

BIDS ARE DUE NO LATER THAN 20 MAY 2004

PRICES REALIZED
SCCS AUCTION: THIRD QUARTER 2003

Lot #	Realized	Lot #	Realized	Lot #	Realized
25	12.10	101	10.10	166	12.50
26	9.10	111	11.00	167	15.00
43	9.10	112	7.00	169	8.50
46	28.00	140	8.50	172	10.50
52	9.10	142	9.13	173	7.50
58	14.00	152	7.50	174	8.50
61	10.10	154	9.13	175	7.50
69	8.10	156	6.50	177	7.00
87	14.00	157	7.50	178	9.00
98	11.00	163	6.50	194	7.00

BUREAU OF ENGRAVING AND PRINTING
(Lots 1 - 130 are all MINT)

Lot #	Description	Minimum Bid $
1	B1 Sandipex 69 w/env.	25
2.	B2 ANA 69 w/env.	25
3.	B3 Fresno 69, some toning	125
4.	B4 ASDA 69	8
5.	B5 Interpex 70	25
6.	B6 Compex 70	5
7.	B7 ANA 70 (minor corner mount marks, but still a nice card)	18
8.	B8 Hapex 70	5
9.	B9-11, 13-17, 19-23 (13 cards)	12
10.	B12, B18, B24 (3 cards)	12
11.	B25-28, B30 (5 cards)	7
12.	B29 ANA 74	9
13.	B31 IWY w/folder	9
14.	B32, B38 (2 cards)	9
15.	B33 ASDA 75	6
16.	B34, B37 (2 cards)	5
17.	B35, B36 (2 cards)	7
18.	B38-40, 42-45 (7 cards)	8
19.	B38-45 (8 cards)	10
20.	B38-42 (5 cards)	7
21.	B46 ANA 80	7
22.	B47 IPMS 80	7
23.	B48-50 (3 cards)	8
24.	B51-52, B55 (3 cards)	10
25.	B53, B54 (2 cards)	9
26.	B56, B57 (2 cards)	9
27.	B58 Espamer 82	10
28.	B59 FUN 83	8
29.	B60 Texanex 83	6
30.	B61 ANA 83	9
31.	B62, B63 (2 cards)	7
32.	B64 FUN 84	9
33.	B65 FUN special print	100
34.	B66 Stamp Expo 84	5
35.	B67 Espana 84	8
36.	B68 Compex 84	8
37.	B69 IPMS 84	10
38.	B71 ANA 84	7
39.	B73 ASDA 84	6
40.	B74, B78, B83 (3 special prints)	125
41.	B75 Long Beach 85	6
42.	B76 Milcopex 85	5
43.	B77 El Paso 85	6
44.	B79 PNNA 85	5
45.	B80 Napex 85	6
46.	B81 IPMS 85	9
47.	B82 ANA 85	8
48.	B83 ANA special print	52
49.	B84 IPMC 85	9
50.	B85/6 IPMC special print	50
51.	B87 FUN 86	9
52.	B88 ANAMW 86	9
53.	B89 Garfield-Perry 86	7
54.	B90 Ameripex 86	6
55.	B91/2 Ameripex special print	22
56.	B91/2 Same, but very minor crinkle	18
57.	B93 IPMS 86	7
58.	B94 ANA 86	5
59.	B96/6 ANA special print	25
60.	B97 Houpex 86	7
61.	B98 Lobex 86	9
62.	B99 NWPMC 86	6
63.	B101 125th Anniversary BEP	18
64.	B101A " FUN 87	42
65.	B101B " ANAMW 87	35
66.	B101C " WMPG 87	50
67.	B101D " IPMS 87	45
68.	B101E " ANA 87	35
69.	B101F " GENA 87	28
70.	B102 FUN 87	9
71.	B104 Fort Worth 87	9
72.	B105 IPMS 87	8
73.	B106 ANA 87	6
74.	B109 GENA special print	50
75.	B110 Sescal 87	5
76.	B112 FUN 88	5
77.	B113 FUN special print	55
78.	B117 ANA 88 special print	50
79.	B118 Stampshow 88	5
80.	B119 ILNA 88	7
81.	B120 Midaphil 88	5
82.	B121 FUN 89	7
83.	B122 FUN special print	25
84.	B124 ANAMW 89	7
85.	B127 IPMS 89 special print	28
86.	B129 ANA 89	8
87.	B130 ANA special print	18
88.	B132 Stampshow 89	6
89.	B134 FUN 90 special print	16
90.	B137 CSNS special print	16
91.	B138 Aripex 90	6
92.	B141 ANA 90 special print	16
93.	B142 Stampshow 90	6
94.	B144 HSNS 90	9
95.	B146 FUN 91 special print	18
96.	B150 ANA 91 special print	18
97.	B151 Stampshow 91	7
98.	B152 Fort Worth 91	22
99.	B154 FUN 92 special print	18
100.	B156 WCSE 92	7
101.	B157 WCSE special print	18
102.	B158 IPMS 92	8

Lot #	Description		Minimum Bid $
103.	B160	ANA 92 special print	16
104.	B161	APS 92	7
105.	B162	Bond 92	7
106.	B163	Columbus Fleet 92	15
107.	B164	CFC 92	8
108.	B166	FUN 93 special print	20
109.	B174	ANA 93 special print	18
110.	B176	OPS 93	8
111.	B181	Sandical 94	8
112.	B183	EPMB 94	11
113.	B186	Stamp Centennial (black)	55
114.	B191	ASDA 94	8
115.	B192	FUN 95	10
116.	B193	FUN special print	15
117.	B194	Colopex 95	8
118.	B197	Stamp Centennial (blue)	30
119.	B198	Bond 95	8
120.	B200	ANA 95 special print	18
121.	B203	FUN 96	10
122.	B204	FUN special print	20
123.	B205	SWBCS	10
124.	B209	Olymphilex 96 special print	20
125.	B211	ANA 96	10
126.	B212	ANA special print	20
127.	B214	FUN 97	10
128.	B217	Pacific 97	9
129.	B220	IPMS 97 special print	28
130.	B221	ANA 97	10
130A	B229	Long Beach 98 special print	22

BUREAU OF ENGRAVING AND PRINTING
(Lot 131 - 262 are all canceled)

131.	B16	Interpex 72 2ndDSC	6
132.	B29	ANA 74 2ndDSC	16
133.	B32	ANA 75 3rdDSC	15
134.	B38	ANA 76 3rdDSC	14
135.	B41	ANA 77 4thDSC	10
136.	B42	Puripex 77 FDSC	5
137.	B45	Cenjex 78 FDSC all 6-M	6
138.	B52	Visitor Ctr. (4-25-81 CDS)	6
139.	B53	IPMS 81 2ndDSC	10
140.	B54	ANA 81 "V/C" (CDS)	8
141.	B58	Espamer 82 "V/C" (CDS)	15
142.	B59	FUN 83 "V/C" (CDS)	10
143.	B59	FUN 83 FD "SC" (CDS)	20
144.	B62	Phil. Show 83 V/C on C102	10
145.	B63	ASDA 83 V/C	8
146.	B63	ASDA V/C hand cancel-M	10
147.	B64	FUN 84 V/C	10
148.	B66	Stp. Expo 84 All DSC	12
149.	B69	IPMS 84 V/C	10
150.	B73	ASDA 84 V/C	7
151.	B73	ASDA 84 FDSC-M-T	12
152.	B75	Long Beach 85 V/C	6
153.	B75	LB 85 All DSC	10
154.	B76	Milcopex 85 V/C	9
155.	B76	Milcopex 85 All DSC-M-T	18
156.	B77	El Paso 85 V/C	10
157.	B77	El Paso 85 All DSC-T	15
158.	B81	IPMS 85 V/C	10
159.	B81	IPMS 85 FDSC-T	12
160.	B81	IPMS 85 All DSC-T	15
161.	B82	ANA 85 V/C	9
162.	B82	ANA 85 All DSC	16
163.	B84	IPMC 85 V/C	9
164.	B84	IPMC 85 All DSC-T	16
165.	B84	IPMC 85 Dual FDSC-V/C-T	15
166.	B84	IPMC 85 V/C hand cancel-T	12
167.	B85/6	Dual FDSC/hand V/C	65
168.	B87	FUN 86 V/C	9
169.	B87	FUN 86 FD"SC",CDS	10
170.	B87	FUN 86 All D"SC",CDS	11
171.	B88	ANAMW 86 V/C	9
172.	B88	"Generic" SC + FDCDS	14
173.	B89	Garfield Perry 86 V/C	10
174.	B89	Garfield perry 86 FDSC-T	15
175.	B90	Ameripex 86 FDSC-T	12
176.	B93	IPMS 86 FDSC	12
177.	B93	IPMS 86 All DSC-T	14
178.	B94	ANA 86 V/C	9
179.	B94	ANA 86 "FD"SC-T	12
180.	B94	ANA 86 ALL DSC-T	15
181.	B97	Houpex 86 V/C	10
182,	B97	Houpex 86 FDSC-M	16
183.	B97	Houpex 86 All DSC-M-T	20
184.	B98	Lobex 86 FDSC	14
185.	B98	Lobex 86 All DSC-T	16
186.	B99	NWPMC 86 FD "SC" (CDS)	15
187.	B99	NWPMC 86 All D "SC"	20
188.	B100	DCSE 86 V/C	10
189.	B100	DCSE 86 All D 'SC" (CDS)	18
190.	B101D	125th Ann. (IPMS) FDSC	65
191.	B101E	125th Ann. (ANA) FDSC	60
192.	B102	FUN 87 V/C	10
193.	B102	FUN 87 2ndDSC	15
194.	B105	IPMS 87 V/C	10
195.	B105	IPMS 87 FDSC	14
196.	B106	ANA 87 V/C	7
197.	B106	ANA 87 FDSC	12
198.	B106	ANA 87 5th DSC	9
199.	B108	GENA 87 V/C	10
200.	B110	Sescal 87 V/C	8
201.	B111	HSNA 87 V/C	12
202.	B114	ANAMW 88 V/C	10
203.	B114	ANAMW 88 FDSC	14
204.	B115	IPMS 88 FDSC	14

Lot #	Description		Minimum Bid $
205.	B116	ANA 88 V/C	10
206.	B116	ANA 88 FDSC	14
207.	B118	Stampshow 88 V/C	7
208.	B119	ILNA 88 V/C	10
209.	B120	Midaphil 88 V/C	8
210.	B121	FUN 89 V/C	11
211.	B121	FUN 89 2ndDSC	14
212.	B124	ANAMW 89 V/C	8
213.	B124	ANAMW 89 FDSC	14
214.	B126	IPMS 89 V/C hand cancel	14
215.	B129	ANA 89 V/C	11
216.	B129	ANA 89 V/C hand cancel	12
217.	B129	ANA 89 FDSC	14
218.	B132	APS 89 V/C hand cancel	12
219.	B133	FUN 90 V/C	10
220.	B135	ANAMW 90 V/C	9
221.	B136	CSNS 90 V/C	10
222.	B139	DCSE 90 V/C hand cancel	11
223.	B142	APS 90 FDSC	12
224.	B143	Westex 90 V/C hand cancel	11
225.	B144	HSNA 90 V/C	9
226.	B144	HSNA 90 V/C hand cancel	10
227.	B145	FUN 91 V/C	9
228.	B145	FUN 91 V/C hand cancel	10
229.	B147	ANAMW 91 V/C	10
230.	B148	IPMS 91 V/C	10
231.	B148	IPMS 91 V/C hand cancel	11
232.	B148	IPMS 91 FDSC	14
233.	B153	FUN 92 V/C	10
234.	B153	FUN 92 FDSC	15
235.	B158	IPMS 92 FDSC	14
236.	B161	APS 92 V/C	7
237.	B165	FUN 93 V/C	11
238.	B171	IPMS 93 FDSC	15
239.	B173	ANA 93 FDSC	14
240.	B183	EPMB 94 V/C	10
241.	B184	IPMS 94 FDSC	14
242.	B192	FUN 92 V/C	11
243.	B194	Colopex 95 V/C	10
244.	B196	IPMS 95 V/C	11
245.	B200	ANA 95 Sp. Prt. FDSC	45
246.	B206	CSNS 96 V/C	10
247.	B208	Olymphilex 96 FDSC	16
248.	B209	Oly. Special Print FDSC	40
249.	B211	ANA 96 V/C	10
250.	B215	Long Beach 97 FDSC	15
251.	B216	Bay State 97 w/ FDC at Philatelic Center, D.C.	8
252.	B217	Pacific 97 w/ Phil. Ctr. FDC	7
253.	B219	IPMS 97 FDSC	14
254.	B219	IPMS 97 2ndDSC	12
255.	B222	Milcopex 97 V/C	12
256.	B238	"Jan. card", All DSC at FUN	18
257.	B239	"Feb., card", Hawaii cancel	15
258.	B240	"Mar. card", ANAMW All DSC	15
259.	B245	"Aug. card", ANA FDSC	15
260.	B248	"Nov. card", D.C. canc. 11/1	15
261.	B249	"Dec. card", D.C. canc. 12/1	15
262.	B250	Bond 2000, FDSC, FUN 01	20
262A.	B252	IPMS 01 V/C	10
262B.	B264	Long Beach 02 V/C	12

UNITED STATES POSTAL SERVICE

263.	PS 2-8, 10-20 (18 cards)		5
264.	PS 21-40 (20 cards)		6
265.	PS 41-50 (10 cards)		8
266.	PS 51-60 (10) cards		10
267.	PS 62-65 (4 cards)		8
268.	PS 5	Belgica 72 FDSC (weak can.)	15
269.	PS 5	Belgica 72 3rd DSC	18
270.	PS 6	Munchen 72 FDSC USPS)	25
271.	PS 6	Munchen 72 FDSC (German, on back)	20
272.	PS 10	IBRA 73 FDSC (USPS)	9
273.	PS 20	Bicent. Expo 76 FDSC	20
274.	PS 21	Colorado 76 FDOI Sc. 1711	12
275.	PS 23	Italia 76 US, Italian, Swiss and UN cancels	30
276.	PS 24	Nordposta 76 US and German-M show cancels	40
277.	PS 25	Amphilex 77 US-M, Dutch-M and Canadian cancels	25
278.	PS 26	San Marino 77 US-M, San Marino New Zealand + Isle of Man	20
279.	PS 27	Rocpex 78 China cancel	60
280.	PS 28	Naposta 78 US + German	20
281.	PS 29	Brasiliana 79 Brazil, US and Portugal cancels	25
282.	PS 31	London 80 US, UK cancels	50
282A.	PS 71	Barcelona 92 canc.-M	65

SEMIOFFICIAL CARDS

(Lots 283 - 323 are all MINT)

283.	SO 1	Sipex 1966	8
284.	SO 9	SPMC 79	10
285.	SO 10, 11 (2 cards)		9
286.	SO 12, 13 (2 cards)		7
287.	SO 14	ANA 81	6
288.	SO 15	SPMC 81	8
289.	SO 17	ANA 81	5
290.	SO 18	ANA Bldg. Fund 81	10
291.	SO 20, 21 (2 cards)		15
292.	SO 23	ANAMW 82	5
293.	SO 24	SPMC 82	10
294.	SO 25	ANA 82	5
295.	SO 33	SPMC 83	5

Lot #	Description		Minimum Bid $
296.	SO 34	ANA 83	7
297.	SO 37	SPMC 84	10
298.	SO 39	ANA 84	13
299.	SO 40	FUN 85	7
300.	SO 41	ANAMW 85	14
301.	SO 43	SPMC-IBNS	33
302.	SO 54	200th Ann. Constitution	5
303.	SO 57	ANA 87	8
304.	SO 58	NWPMC 87	8
305.	SO 59	200th Ann. Eight Sates	6
306.	SO 60	IPMS 88	8
307.	SO 61	ANA 88	8
308.	SO 62	FUN 89	10
309.	SO 65	Washington Inaug.	10
310.	SO 67	IPMS 89	10
311.	SO 74	IPMS 91	8
312.	SO 75	IPMS flag hologram	10
313.	SO 76	ANA 91	8
314.	SO 77	SCCS 91	9
315.	SO 78	APS 91	8
316.	SO 80	BPS 91	9
317.	SO 81	ASDA 91	7
318.	SO 82	ASDA 91 special print	65
319.	SO 83	PNSE 91	7
320.	SO 85	FUN 92 globe hologram	10
321.	SO102	IPMS 92	9
322.	SO103	ANA 92	9
323.	SO105	APS 92 special print	55

(See Archive Series - "SOAs" - below)

SEMI-OFFICIAL CARDS
(Lots 324 - 335 are all Canceled)

324.	SO 24	SPMC 82 FDSC	12
325.	SO 33	SPMC 83 FDSC	9
326.	SO 37	SPMC 84 FDSC	15
327.	SO 41	ANAMW 85 2nd DSC	16
328.	SO 74	IPMS 91 FDSC	10
329.	SO 75	IPMS flag hologram FDSC	11
330.	SO 76	ANA 91 FDSC	10
331.	SO 77	SCCS 91 FDSC	10
332.	SO 78	APS 91 FDSC	14
333.	SO 90	WCSE 92 special print FDSC	70
334.	SO102	IPMS 92 FDSC	13
335.	SO103	ANA 92 FDSC	13

FORERUNNERS, MISC.

336.	F1966A	Sipex 3 Scenes w/text	60
337.	F1966B	Sipex 3 Scenes no text	60
338.	F1973Ag	4 statues	35
339.	F1975Aa	Lewiston Falls $3 note	25
340.	F1975Ab	Declaration Of Ind.	20
341.	F1979B	Snipes card; Liberty rising	30
342.	F1984A	Napex 84	7
343.	F1985D	81st Convention (eagle)	9
344.	F1988A	New York Guild, 3 vignettes	20
345.	F1988D, F, G	(3 train cards)	9
346.	F1990D	Napex 90	20
347.	F1990D	Napex 90 FDSC	30
348.	F1991C	GENA 91	9
349.	F1996B	CCCC 96	9

ABNCo ARCHIVE SERIES

350.	SOA1987 complete in folder	100
351.	SOA1988 complete in folder	100
352.	SOA1991 complete in folder	100
353.	SOA1991 complete, no folder	75

DUCK CARDS
(All are card only, no stamps)

354.	BD 2	Snow Goose	5
355.	BD 3	Lesser Scamp	5
356.	BD 4	Black Bellied Duck	7
357.	BD 5	King Eiders	7
358.	BD 6	Spectacled Eiders	7

FEDERAL MANAGERS ASSOCIATION CARDS

359.	FMA 1997 (eagle) ANA cancel	18
360.	FMA 2000 (Indian) IPMS cancel	18
361.	FMA 2001 (Justice) IPMS cancel	22

BIDS ARE DUE NO LATER THAN
20 MAY 2004

◊

This certifies that the Banknote Intaglio printing on the face of this document was printed in 1995 by the American Bank Note Company.

Attested to by:

Ronald K. Glover
President of
American Bank Note Co

American Bank Note Commemoratives

ABNCo: THE LAST HURRAH?

William Kriebel (27)

In January, **Al Corse** (1170) sent me a set of color photocopies which I illustrate here, unfortunately in black & white. He said "going thu my SO cards I came across these five cards, with printed Hawaiian Islands currency, they are Silver Coin on Demand notes. Can not find a listing for them." As the illustration (bottom right, opposite page) indicates they were printed in 1995 by the ABNCo, and apparently are the same size as their other souvenir cards.

I wrote back with my guess that they were intaglio printed in anticipation of being later offset printed for several forthcoming shows, which never happened, as it was about that time that American Bank Note Commemoratives, who formerly marketed them as souvenir cards, closed up shop, virtually ending the "SO" card issues.

These vignette images are the same as those on the "Silver Certificate" issued souvenir cards, but the colors are different and the "10" & "20" notes are slightly smaller. The issued "10" was ANA'87 (SO 57), the blue field is now rose; the "20" NWPMC'87 (SO 58), the blue field is now maroon; the "50", IPMS'88 (SO 60), the blue field is now a light green; the 100" ANA'88 (SO 61), the blue/blue field is now white/blue. As far as I can determine, the "500" did not appear previously, its field is red.

Mr. Corse did not indicate how or when he obtained these cards. Does any other member have any of these, or any other ABNCo "unissued" items? Better yet, does anyone have a better explanation of what they were planned to be?

50
50
50
50
HAWAIIAN ISLANDS
DEPARTMENT
HAWAII, CONTINENTAL
CERTIFICATE OF DEPOSIT

ALBERT FANNER
HAWAIIAN ISLANDS
ONE HUNDRED DOLLARS
there have been deposited at the
100
ALBERT FANNER

ELIMA HANERI
500
500
500
500
FIVE HUNDRED DOLLARS
HAWAIIAN ISLANDS
ELIMA HANERI

William Krierbel (27)

I illustrate here, unfortunately rather poor photocopies, of five (5) of the eight (8) cards that make up FB1926A, National Sesquicentennial Exposition of 1926 in Philadelphia. I have no cover letter or recall when these were sent to me or by whom. I do not believe these have been previously illustrated in this Journal and, in lieu of a catalog update, I show them here and on the following pages. Do you have some items that you would like to share with the membership? Please send clear, unfolded copies to the editor.

National
Sesquicentennial Exposition

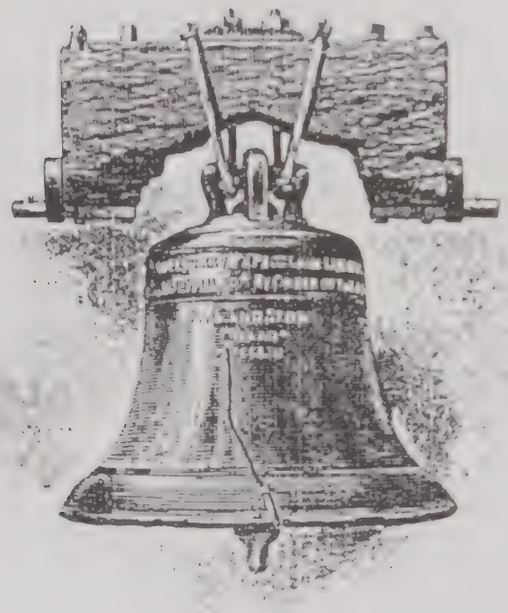

Philadelphia,
1776-1926

Liberty Bell and text (FB1926A a)

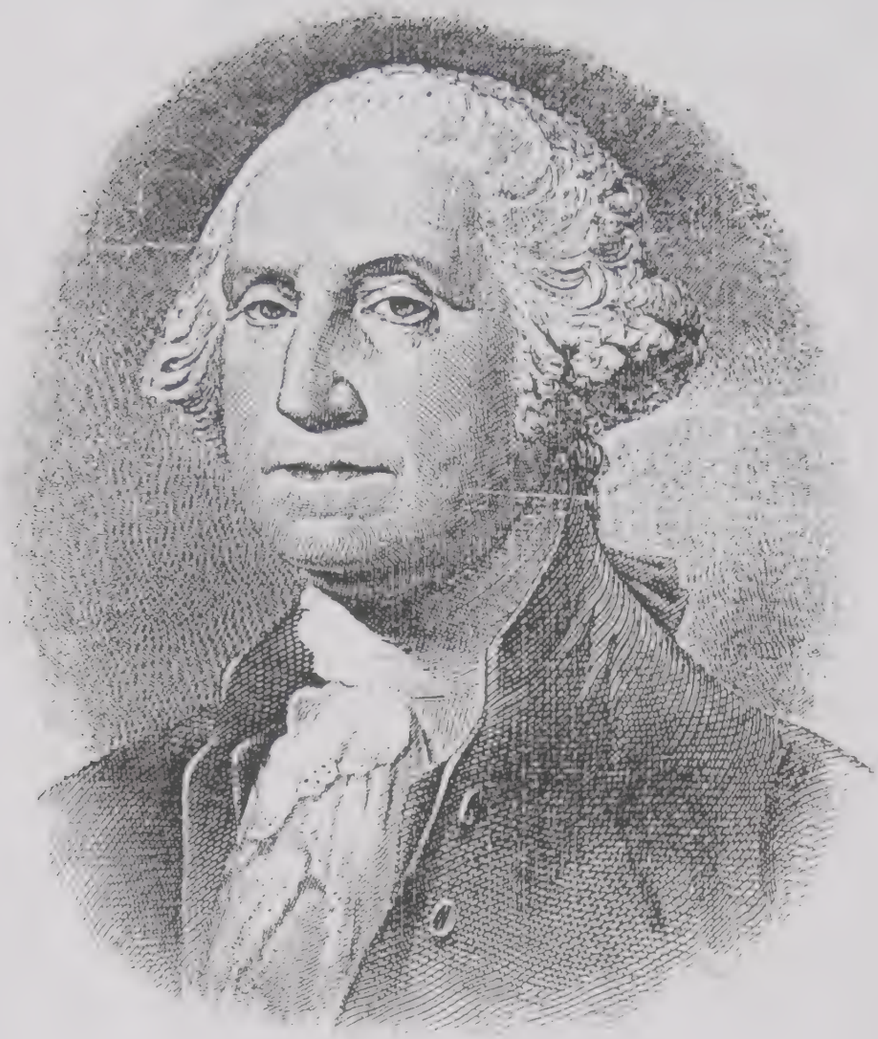

(George Washington (FB1926A c)

Dreadnought battleship (FB1926A f)

Eagle with "E PLURIBUS UNUM" ABOVE (FB1926A g)

Signing of the Declaration of Independence (FB1926A h)

SCCS Metro 4 Order Form

Card #	Quantity	Description	Cost		Amount
M-10		Thomas Edison (mint)	$6.00	*	
M-16		Theo. Roosevelt (mint)	$6.00	*	
M-16 a		Theo. Roosevelt (dual cancel) Oyster Bay 04/22/98 & NYC 06/28/98	$7.00	*	
M-21		Geo. Washington 200 yrs (Mint)	$6.00	*	
M-21 a		Geo. Washington 200 yrs (Morristown 05/08/99)	$7.00	*	
M-21 b	Sold Out	Geo. Washington 200 yrs (Berkeley Hts 12/14/99)	$7.00	*	
M-21 c		Geo. Washington 200 yrs (Dual Cancel as above)	$7.50	*	
M-23		Submarine Centennial (Mint)	$7.00	*	
M-23 a		Submarine Centennial (FDOI 03/27/00 & Museum Pictorial 04/11/00)	$7.50	*	
M-23 b		Submarine centennial (M-23 a Cancels + New Suffolk NY 04/08/00)	$7.50	*	
M-23 c	Sold Out	Submarine Centennial (M-23 b Cancels -3- + 10/12/00 Pictorial)	$8.00	*	
M-28		Battle of Brooklyn (Mint)	$6.00	*	
M-28 a		Battle of Brooklyn (Old Stone House 08/18/01)	$7.00	*	
M-28 b		Battle of Brooklyn (Also known as Battle of LL 08/27/01)	$7.00	*	
M-30		West Point 200 years (Mint)	$7.00	*	
M-30 a		West Point 200 years (FDOI 3/16/02)	$8.00	*	
M-30 b		West Point 200 years (FDOI + Thayer Stamp 3/16/02)	$8.50	*	
M-32 a & b		10th Anniversary Folder + 2 Cards (M-4 Members $10.00)	$15.00	*	
		32 a Green, 32 b Red (Cards are 8 1/2" x 11"-Folder is 9" x 12")			
M-35		Centennial of Wright Brothers First Flight (Mint)	$6.00	*	
M-35 a		Centennial of Wright Brothers First Flight (FDOI cancels from Dayton			
		and Kill Devil Hills plus circular FDOS cancel from Dayton on three new	$8.00	*	
		Wright Bros stamps).			
M-35 b		Wright Bros Centennial card with three Dec. 17 Centennial anniversary			
		cancels from Teterboro, NJ, Whippany, NJ and Kill Devil Hills, NC on			
		Wright Bros stamps	$8.00	*	
M-35 c		Wright Bros. Centennial card with six cancels as in M35a and M35b	$10.00	*	
M-36		Fall 2003 Mega Event (Mint)	$5.00		
M-36a		Fall 2003 Mega Event FDOI Show Cancel 10/23/03 & FDOI 10/24/03	$6.00		
M-37		2004 Annual Card (with early farm scene)	$5.00		
M-37 a		2004 Annual Card with FDOI cancel 03/04/04	$6.00		
M-38		Spring 2004 Mega Event Mint (with green early trolley)	$5.00		
M-38 a		Spring 2004 Mega Event with show cancel	$6.00		
		ALL LARGE CARDS CARRY EXTRA MAILING CHARGE OF $2.00 PER ORDER			
		TOTAL******			
		****MAKE CHECKS PAYABLE TO: SCCS METRO 4 AND MAIL TO:			
		DONALD STRUYK			
		18 CHAPEL PLACE			
		WAYNE, NJ 07470-2701			
		NAME			
		ADDRESS			
		CITY			
		STATE ZIP			
					03/04/04

SOUVENIR CARDS AVAILABLE OR FORTHCOMING AND MAJOR SHOWS

This listing is intended to alert the membership and serve as an update of the SCCS numbering system. Numbers are shown in "( )" until confirmed and will be deleted when no longer available ("NA") from the initial sources. It is as complete as possible and no responsibility is taken for changes. Anyone who can supply missing ("?") information and/or data concerning availability should please contact the Editor. I also list other forthcoming shows. Whether or not souvenir cards will be issued at these shows will be reported if and when such information becomes available. For reference purposes I have included a listing of the Metro Chapter "Historic Event" cards. **All cards issued prior to 2003 will be deleted in the next issue.**

DATE	EVENT	LOCATION	SCCS NO	SOURCE	COST	NOTE	COMMENT
	Thomas Edison		M-10	SCCS#4	6.00	1	
	Theodore Roosevelt		M-16	SCCS#4	6.00	1	
980422/0628	Theodore Roosevelt	Oyster Bay/NYC	M-16a	SCCS#4	7.00	1	
	George Washington		M-21	SCCS#4	6.00	1	
990508	George Washington	Morristown	M-21a	SCCS#4	7.00	1	
990508/1214	George Washington	Morristown/BH	M-21c	SCCS#4	7.50	1	
	Submarine 100th		M-23	SCCS#4	7.00	1	
000327/0411	Submarine 100th	FDOI/Museum	M-23a	SCCS#4	7.00	1	
000408	Submarine 100th	same +New Suffolk	M-23b	SCCS#4	7.50	1	
	Battle of Brooklyn		M-28	SCCS#4	6.00	1	
010811	Battle of Brooklyn	Old Stone House	M-28a	SCCS#4	7.00	1	
010827	Battle of Brooklyn		M-28b	SCCS#4	7.00	1	
2002							
28 February	CPMX	Chicago. IL		ASC	6.00		SC 8.00
	CPMX	Chicago. IL		IBNS	7.50		
14 March	Strasburg SB&C	Lancaster, PA		ASC	6.00		
	Strasburg SB&C	Lancaster, PA	Proof	ASC	15.00		
16 March	200th West Point	West Point, NY	M-30	SCCS#4	7.00	1	
	200th West Point	West Point, NY	M-30a	SCCS#4	8.00	1	FDOI
	200th West Point	West Point, NY	M-30b	SCCS#4	8.50	1	FDOI+Thayer
31 May	NAPEX	McLean, VA	NA-16	NAPEX		2	
16 June	IPMS	Memphis, TN		ASC	6.00		8.00 SC
	ANA Banquet (sm)	New York, NY		ASC	4.00		6.00 SC
30 August	BALPEX	Hunt Valley, MD	?	SCCS#1	?		
12 September	Strasburg SB&C	Lancaster, PA		ASC	6.00		SC 8.00
	Strasburg SB&C	Lancaster, PA	Proof	ASC	20.00		SC 25.00
	Strasburg SB&C	Lancaster, PA	Dealer	ASC	20.00		mint
	10th folder w/2 SCs	New York, NY	M-32a&b	SCCS#4	15.00	3	
2003							
9 January	FUN Intaglio	Orlando, FL	B265	BEP	35.00	4	
6 February	Strasburg SB&C	Strasburg, PA		ASC	6.00		8.00 SC
20 February	CPMX	Rosemont, IL		ASC	6.00		8.00 SC
	CPMX	Rosemont, IL		IBNS	7.50		see p. 8
???	W2006	Washington, DC		W2006	25.00	5	
	Wright Bros. 100th		M-35	SCCS#4	6.00	1	
	Wright Bros. 100th		M-35a	SCCS#4	8.00	1	
	Wright Bros. 100th		M-35b	SCCS#4	8.00	1	3 cancels
	Wright Bros. 100th		M35c	SCCS#4	10.00	1	6 cancels
5 June	GNA Intglio	Dalton, GA	B266	BEP	35.00	4	
	Handprint	Dalton, GA	B266 A	BEP	NA		
6 June	NAPEX	McLean, VA	W-???	SCCS#1	6.00		7.50 SC

	NAPEX	McLean, VA	???	NAPEX	???	2	
13 June	IPMS	Memphis, TN		ASC	6.00		
4 July	Declaration of Ind.	Washington, DC	B267	BEP	199.95		
30 July	ANA Intaglio	Baltimore, MD	B268	BEP	35.00	4	
	Handprint	Baltimore, MD	B268A	BEP	NA		????
	ANA Banquet	Baltimore, MD		ASC	6.00		7.00 SC
	Annual Meeting	Baltimore, MD	N-15	SCCS	dues		
	(Naval)	Baltimore, MD	FM-11	FMA	12.00		
29 August	BALPEX	Hunt Valley, MD	???	SCCS#1	???		????
23 October	MEGA EVENT	New York, NY	M-36	SCCS#4	5.00		
	MEGA EVENT	New York, NY	M-36a	SCCS#4	6.00		
24 October	PAN	Monroeville, PA	??	ASC	6.00		
20 November	N&WPMC	St. Louis, MO	B269	BEP	35.00	4	
	Handprint		B269A		NA		
2004							
26 February	CPMX	Rosemont, IL		IBNS	7.50		see p. 7
4 March	Annual	New York, NY	M-37	SCCS#4	5.00		
	Annual	New York, NY	M-37a	SCCS#4	6.00		FD, see p.10
5 March	MEGA SHOW	New York, NY	M-38	SCCS#4	5.00		see p. 11
	MEGA SHOW	New York, NY	M-38a	SCCS#4	6.00		SC
26 March	ANA	Portland, OR	B270	BEP	20.00	6	
18 August	ANA	Pittsburgh, PA	B271	BEP	20.00	6	

NOTES:
(1) Add an additional $1.50 per order. Send No. 10 SAE for illustrated price list of available cards.
(2) It is unclear if a souvenir card was issued. Check their website at www.napex.org which also includes back issue information.
(3) The 10th anniversary folder with two souvenir cards is $10.00 for members. Membership is $5.00. It is advised that the supply of these cards is dwindling—a "word to the wise"!
(4) The BEP "Holiday" sales brochure offered all four cards for $120.00, i.e., the original subscription price.
(5) The W2006 souvenir card for 2002 was printed in a numbered edition of 330. Members joining in 2004 reportedly will receive both the 2003 and 2004 cards. The 2004 card ("4") is planned for this fall. The card was printed by **Mike Bean** (see cover, and pages C2 and 3),
(6) The notice for these teo cards (by subscriptio $40.00 for the pair) was received on 18 March as just before this issue went to the printer! They are called "Commemorative Intaglio Print Cards."

SOUVENIR CARD SOURCES

BEP (by Mail): Bureau of Engraving & Printing Mail Order Sales, Room 515-M 14th & C Strets, SW Washington, DC 20228	FMA FMA #216 Neil E. McGary 1474 Cedarhurst Road Shadyside, MD 20764	PPU/BNEG Plate Printers Union P.O. Box 1146 Olney, MD 20830-1146
SCCS#4 (Metro Chapter) Donald Struyk 18 Chapel Place Wayne, NJ 07470	SCCS#1 (Washington Chapter) John S. Shue 1314 Darlington Street Forestville, MD 20747-1909	ASC (Ameri-Show Cards) Lee Quast P. O. Box 1301 High Ridge, MO 63049
NA NAPEX P.O. Box 1312 Falls Church, VA 22041-1312	IBNS Brian Giese P.O. Box 461 Sturtevant, WI 53177	W2006 P.O. Box 2006 Ashburn, VA 20146-2006

Historical Evolution of American Bank Note Company

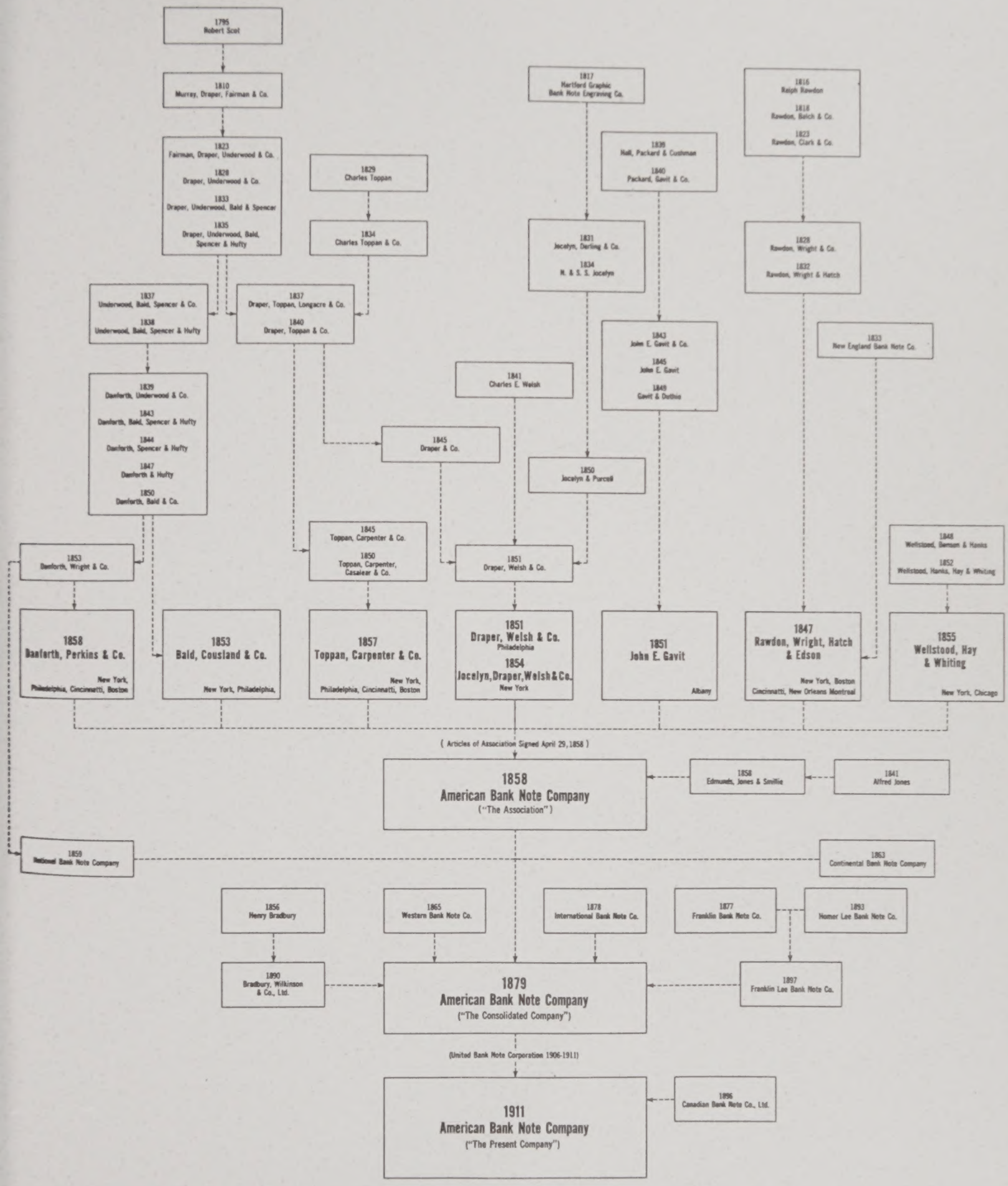

THE SOUVENIR CARD COLLECTORS SOCIETY

THE SOUVENIR CARD COLLECTORS SOCIETY, founded in 1981, is a not-for-profit organization of souvenir card and intaglio–printed vignette collectors and dealers. Membership includes a subscription to the quarterly, The Souvenir Card Journal, which offers interesting articles, information about souvenir cards and intaglio printing, Mail Auctions and free member and/or paid advertising.

Dues for regular members in North America (including APO and FPO addresses) are US $25.00 annually. Dues for members abroad are US $30.00. Dues are based on a calendar year, and members joining during the year will receive all the issues for that year. Dues and membership information should be sent to the Secretary. Missing or back issues of the Journal are available from the Secretary. Moving? Please advise the Secretary of your new address as soon as possible to avoid missing an issue. Auction returns are timed to the date of a Journal's issue.

Membership applications/renewals should include the following information:

Name _____

Street or P.O.Box _____

City, State ZIP code _____

Fields of Interest _____

Membership: Collector ____New ____ Renewal (number) _____

News, comments or opinions should be sent to the Editor. Articles submitted for publication should be typed (double-spaced), or hand-lettered, with clear illustrations as appropriate, and sent to the Editor. If possible, please provide telephone contact information.

The Souvenir Card Journal
Dana M. Marr, Secretary
P.O. Box 4155
Tulsa, OK 74159-0155
Printed in the U.S.A.

PRSRT STD
U.S. POSTAGE
PAID
DOVER, DE 19901
PERMIT NO. 406